VISIT…

LANZAROTE Caliente.COM

This Is Our God

♩ = 78

Words and Music by Reuben Morgan

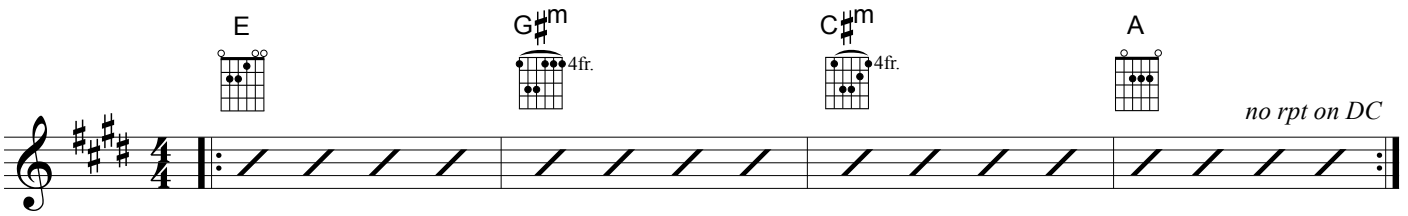

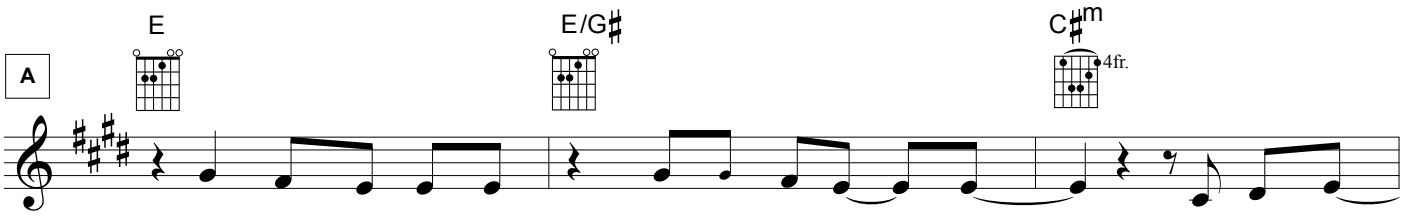

V1: Your grace is e - nough, more than I need. At Your word,
V2: Your pre - sence in me, Je - sus light the way, by the po -

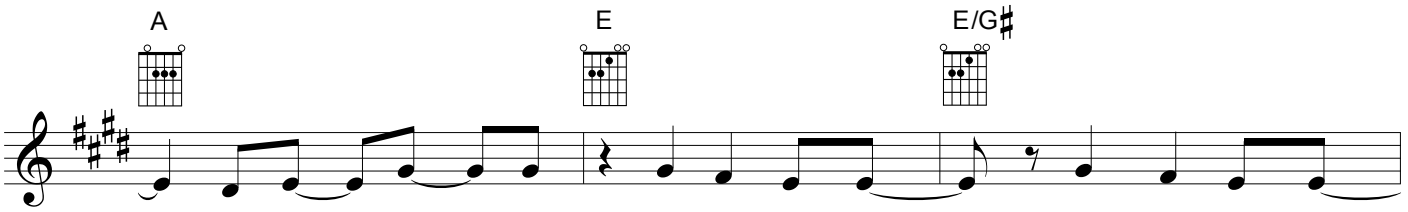

I will be - lieve. I wait for You, draw near a - gain.
wer of Your word. I am stored, I am deemed.

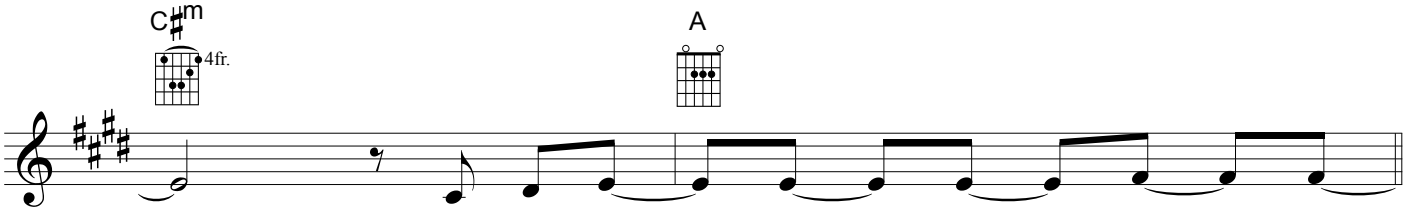

Let Your Spi - rit make me new.
By Your Spi - rit I am free.

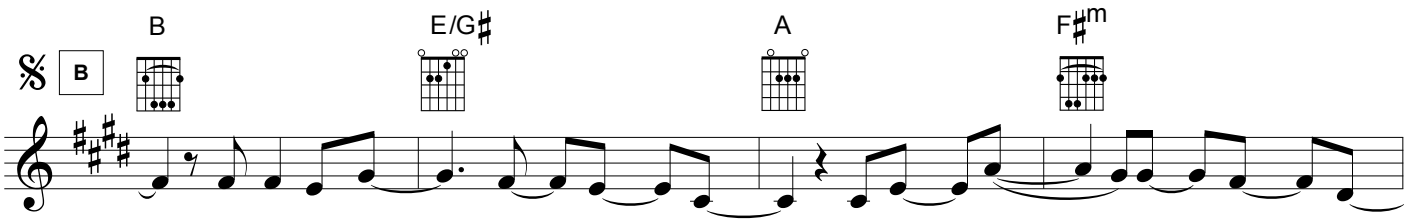

Chs: And I will fall at Your feet. I will fall at Your feet.

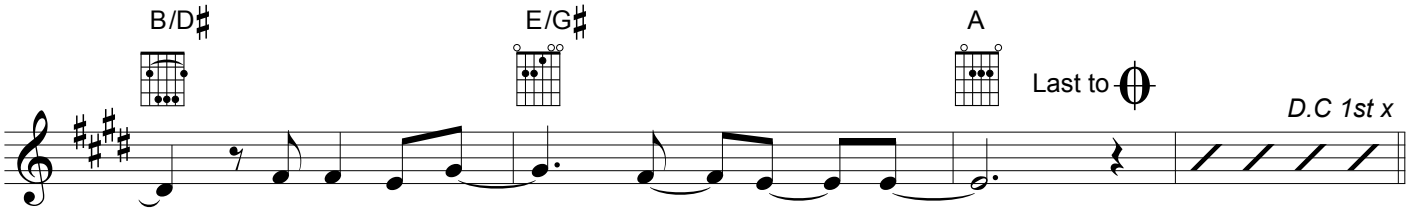

And I will wor - ship You here.

© 2008 Reuben Morgan / Hillsong Publishing
PO Box 1195 Castle Hill NSW 1765 Australia
Ph: 61 2 8853 5353 Fax: 61 2 9899 4591
Email: publishing@hillsong.com
CCLI: 5060834

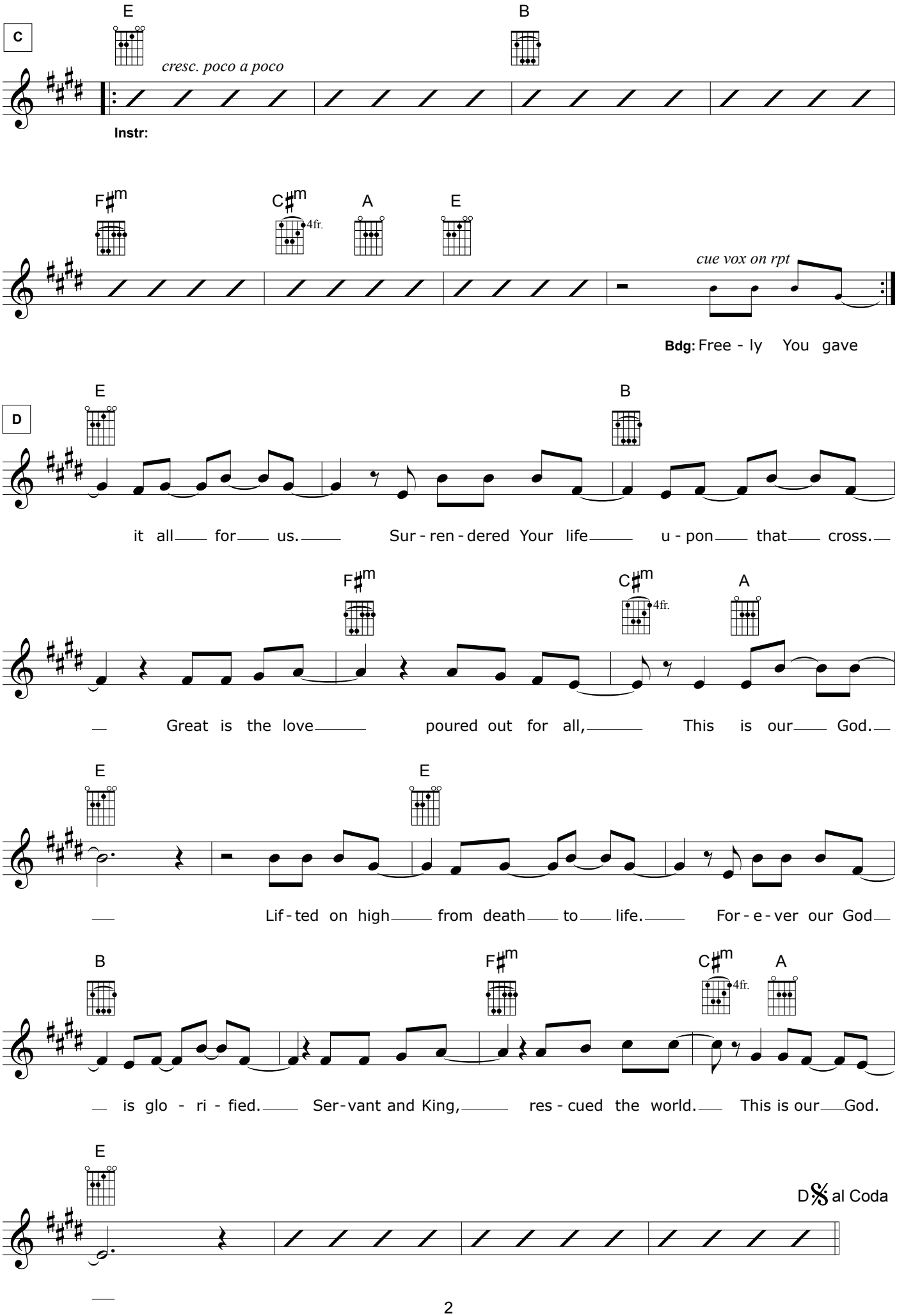
C
E
B
cresc. poco a poco
Instr:
F♯m
C♯m
4fr.
A
E
cue vox on rpt
Bdg: Free - ly You gave
D
E
B
it all for us. Sur - ren - dered Your life u - pon that cross.
F♯m
C♯m
4fr.
A
Great is the love poured out for all, This is our God.
E
E
Lif - ted on high from death to life. For - e - ver our God
B
F♯m
C♯m
4fr.
A
is glo - ri - fied. Ser - vant and King, res - cued the world. This is our God.
E
D.S. al Coda

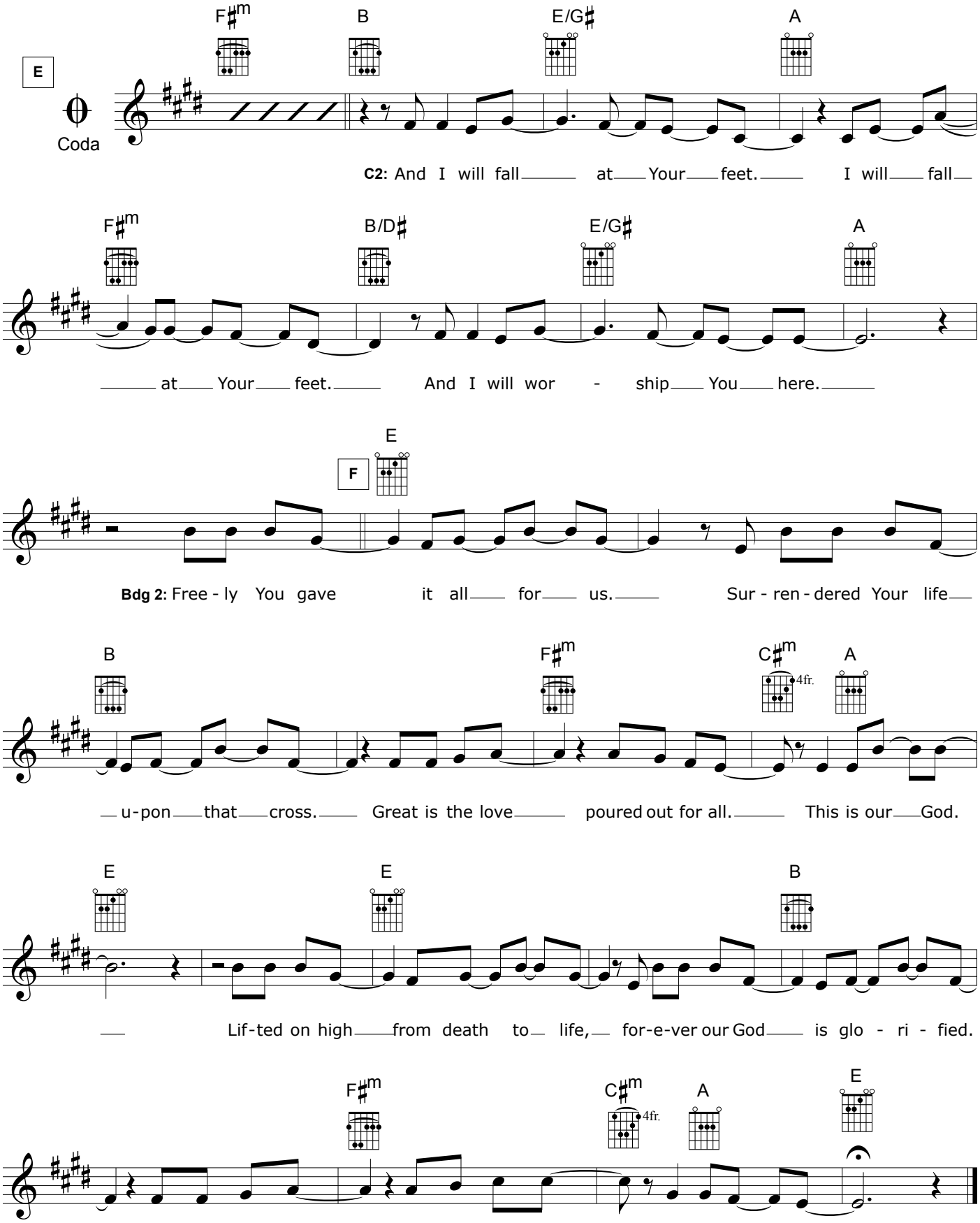
E
Coda
F♯m
B
E/G♯
A
C2: And I will fall at Your feet. I will fall
F♯m
B/D♯
E/G♯
A
at Your feet. And I will wor - ship You here.
F
E
Bdg 2: Free - ly You gave it all for us. Sur - ren - dered Your life
B
F♯m
C♯m
4fr.
A
u-pon that cross. Great is the love poured out for all. This is our God.
E
E
B
Lif-ted on high from death to life, for-e-ver our God is glo - ri - fied.
F♯m
C♯m
4fr.
A
E
Ser - vant and King, res - cued the world. This is our God.